第1座
Tower 1

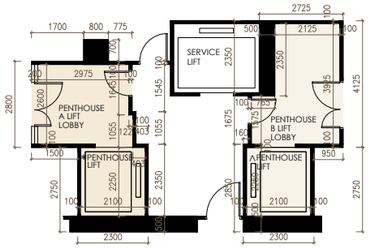

地庫局部平面圖
Part Plan of Basement Floor

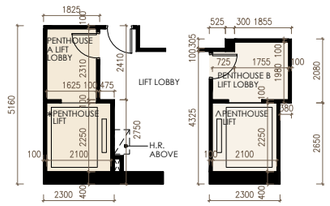

地下局部平面圖
Part Plan of G/F

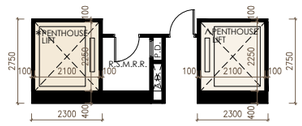

1樓局部平面圖
Part Plan of 1/F

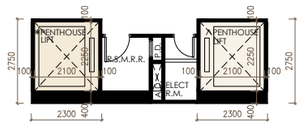

2樓及5樓局部平面圖
Part Plan of 2/F & 5/F

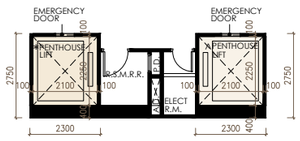

3樓局部平面圖
Part Plan of 3/F

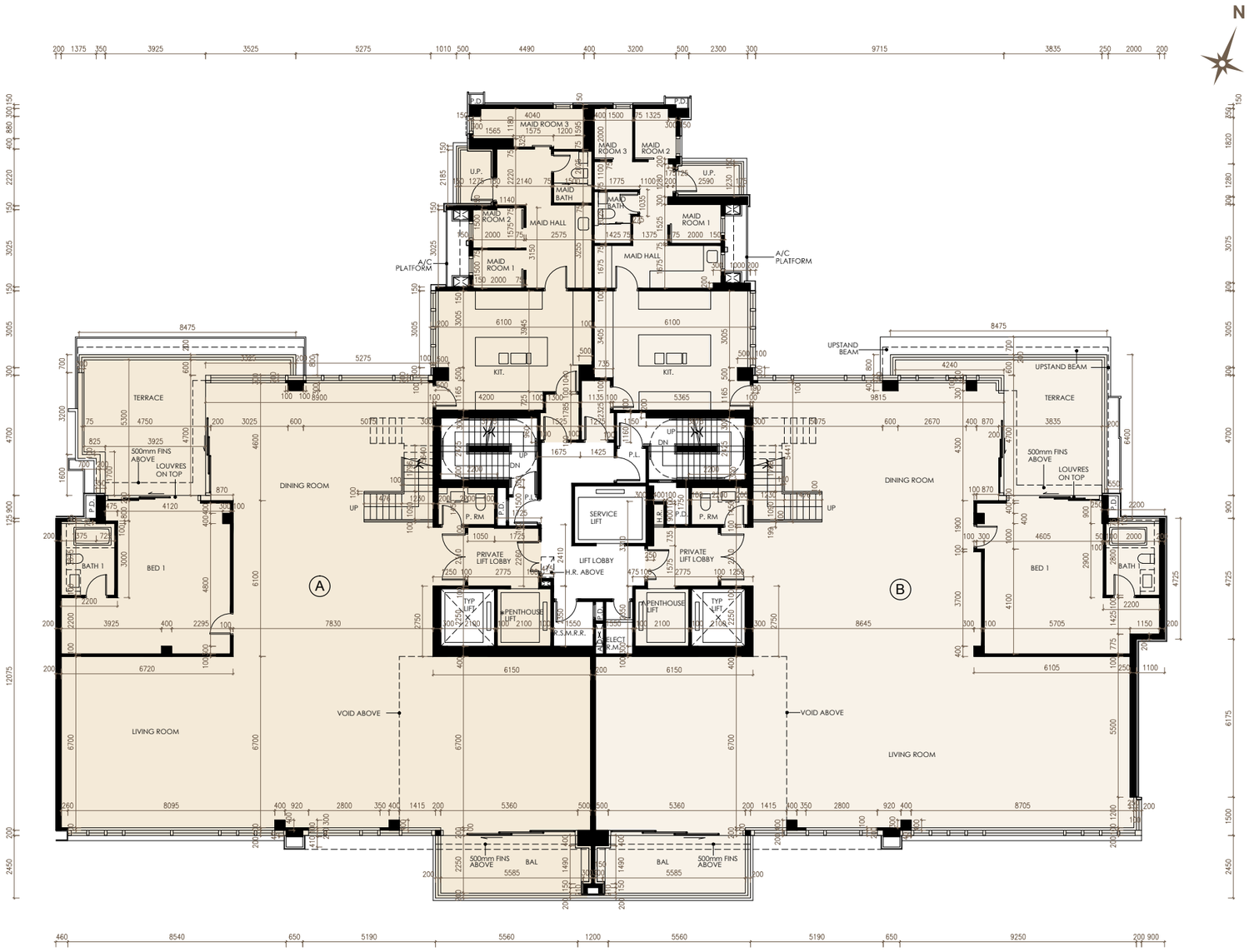

6樓
6/F

備註：
1. A單位包括6樓、7樓及天台，名為Penthouse A。
2. B單位包括6樓、7樓及天台，名為Penthouse B。
3. ＊ Penthouse單位的升降機：為Penthouse A單位的升降機，構成Penthouse A一部分。Penthouse A單位的升降機由地庫至天台，其面積(55.462平方米/597平方呎)已包括Penthouse A的實用面積。
4. ^ Penthouse單位的升降機：為Penthouse B單位的升降機，構成Penthouse B一部分。Penthouse B單位的升降機由地庫至天台，其面積(55.993平方米/603平方呎)已包括Penthouse B的實用面積。

Notes:
1. Flat A including 6/F, 7/F and Roof which named as Penthouse A.
2. Flat B including 6/F, 7/F and Roof which named as Penthouse B.
3. ＊ Penthouse Lift: is the lift of Penthouse A, which forms part of Penthouse A. The lift of Penthouse A is located from Basement floor to Roof and the saleable area of Penthouse A includes the area of lift (55.462 sq.m. / 597 sq.ft)
4. ^ Penthouse Lift: is the lift of Penthouse B, which forms part of Penthouse B. The lift of Penthouse B is located from Basement floor to Roof and the saleable area of Penthouse B includes the area of lift (55.993 sq.m. / 603 sq.ft)

比例
Scale : 0米/M 5米/M

第 1 座
Tower 1

備註：
第1座Penthouse B單位已被作出改動工程，該改動工程屬於《建築物條例》(第123章)下的豁免工程。本頁的7樓現狀部分平面圖顯示改動的大約位置。有關改動的細節如下：
*(a). 遷移洗滌槽

Note:
Alteration works have been made to Penthouse B of Tower 1, and such alteration works are exempted works under the Buildings Ordinance (Cap. 123). The as-is part plan of 7th floor plan on this page shows the approximate location of the alteration. Details of the relevant alteration are as follows:
*(a). Relocation of sink

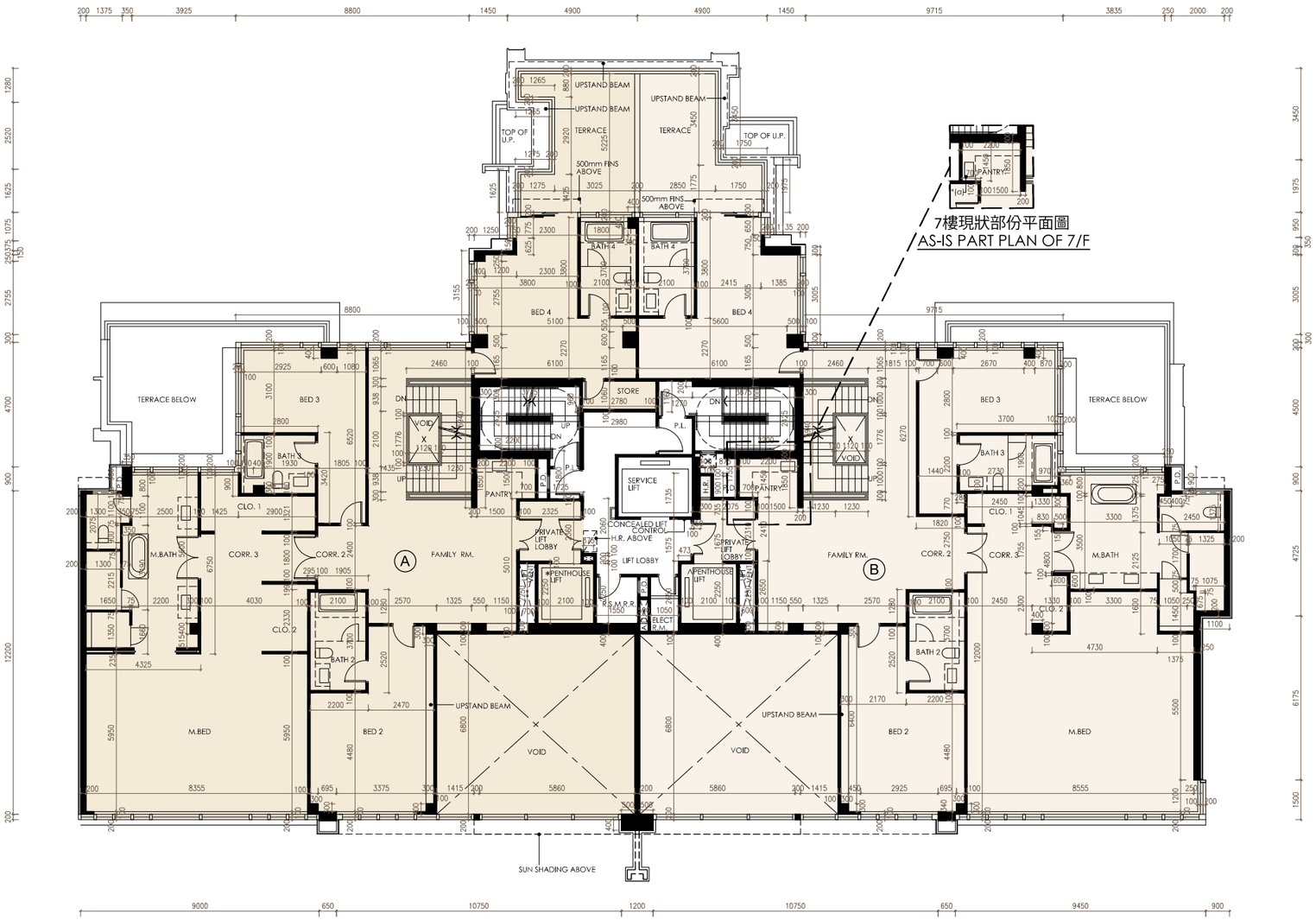

7 樓
7/F

比例
Scale : 0米/M 5米/M

第 1 座
Tower 1

N

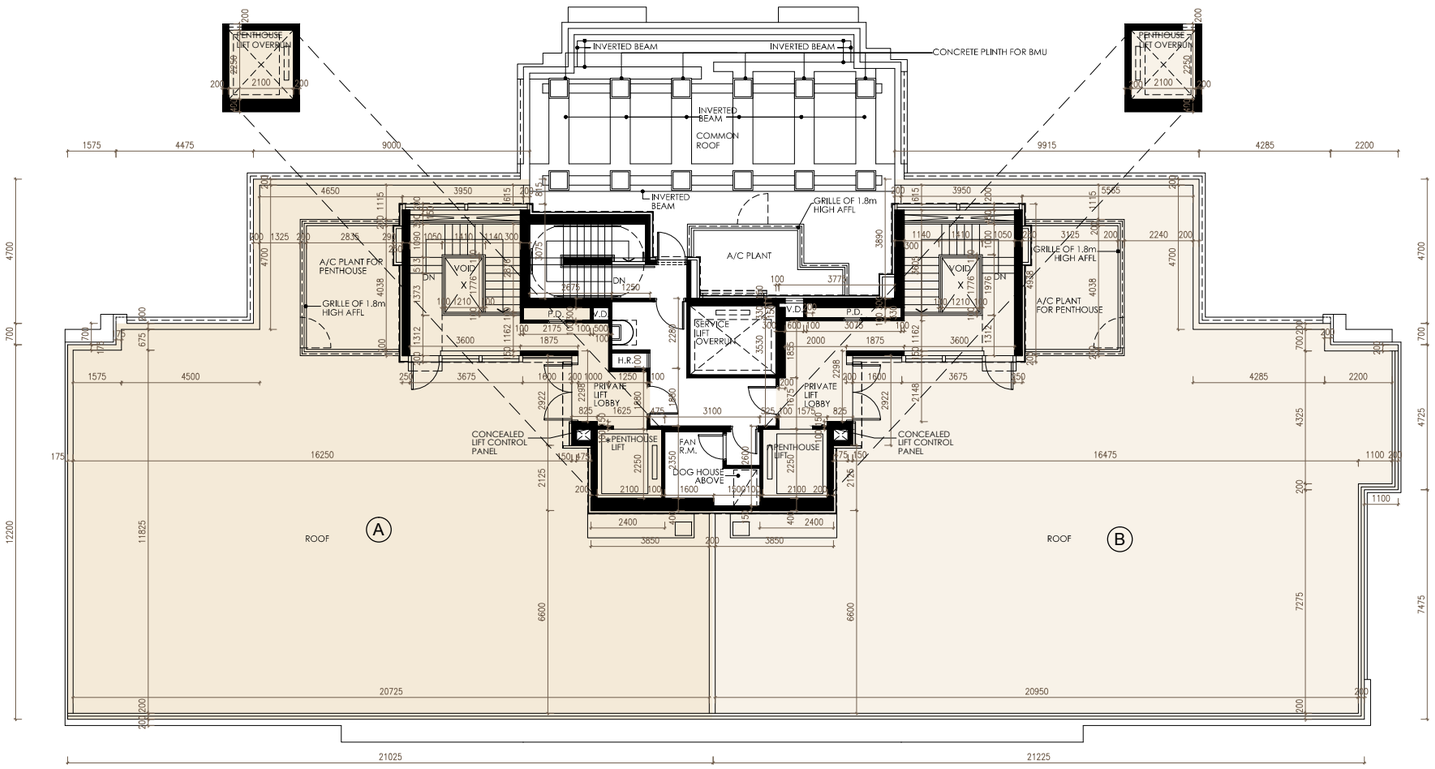

天台
Roof

比例
Scale : 0米/M 5米/M