院墅 A
Mansion A

N

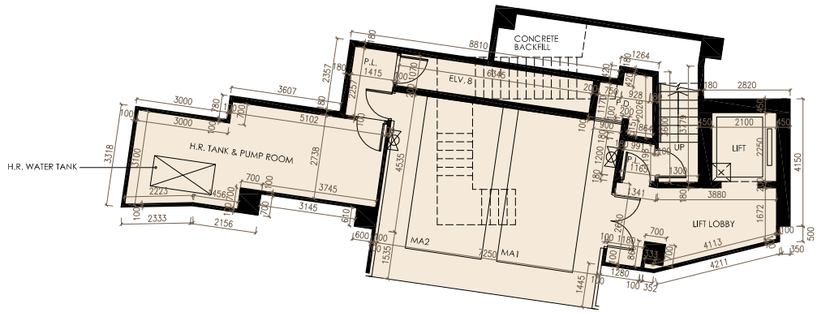

地庫
Basement Floor

備註：

1. 本院墅之實用面積包括消防喉轆水箱及泵房、弱電房及活動平台槽面積(合共面積為41.660平方米/448平方呎)。
2. 本售樓說明書「發展項目中的住宅物業的面積」一節所列的本院墅的停車位之面積包括相關院墅之車庫之全部面積。批地文件指明車庫內用作停放車輛的地方之面積，請參閱本售樓說明書「發展項目中的停車位的樓面平面圖」一節之每個停車位面積。

Notes:

1. Saleable area of this Mansion includes the areas of the Hose Reel Tank and Pump Room (H.R. TANK & PUMP ROOM), Extra Low Voltage Room (ELV.) and Movable Platform Plant Pit (the total area is 41.660 sq.m. / 448 sq.ft).
2. The area of the Parking Space of this Mansion specified in the section "Area of Residential Properties in the Development" in this sales brochure includes the area of the entire carport of the Mansion. For the area inside the carport which is designated under the land grant for the parking purpose, please refer to the area of each parking space under the section "Floor Plans of Parking Spaces in the Development" in this sales brochure.

比例
Scale : 0米/M 5米/M

院墅 A
Mansion A

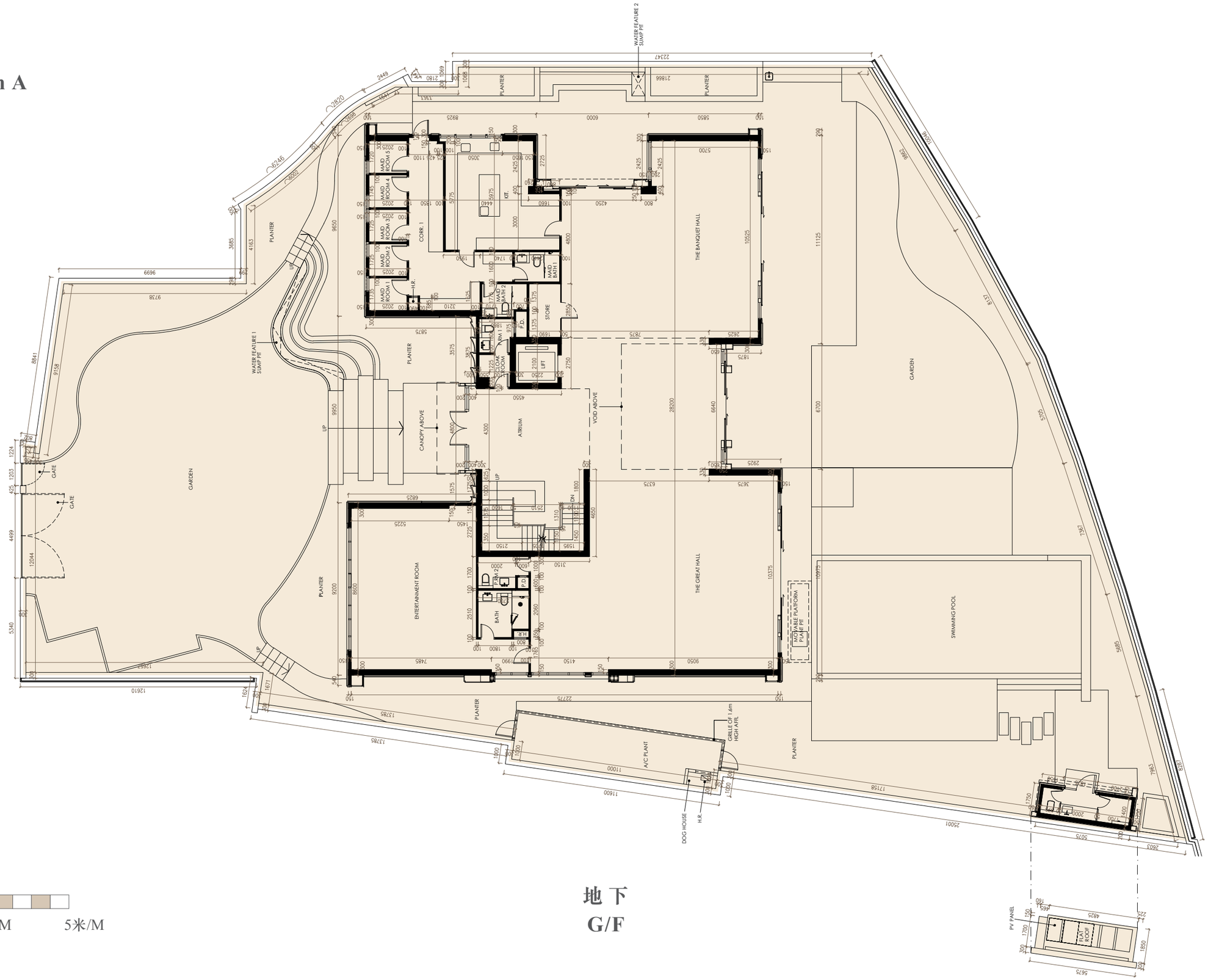

比例
Scale :
0米/M 5米/M

地下
G/F

院墅A
Mansion A

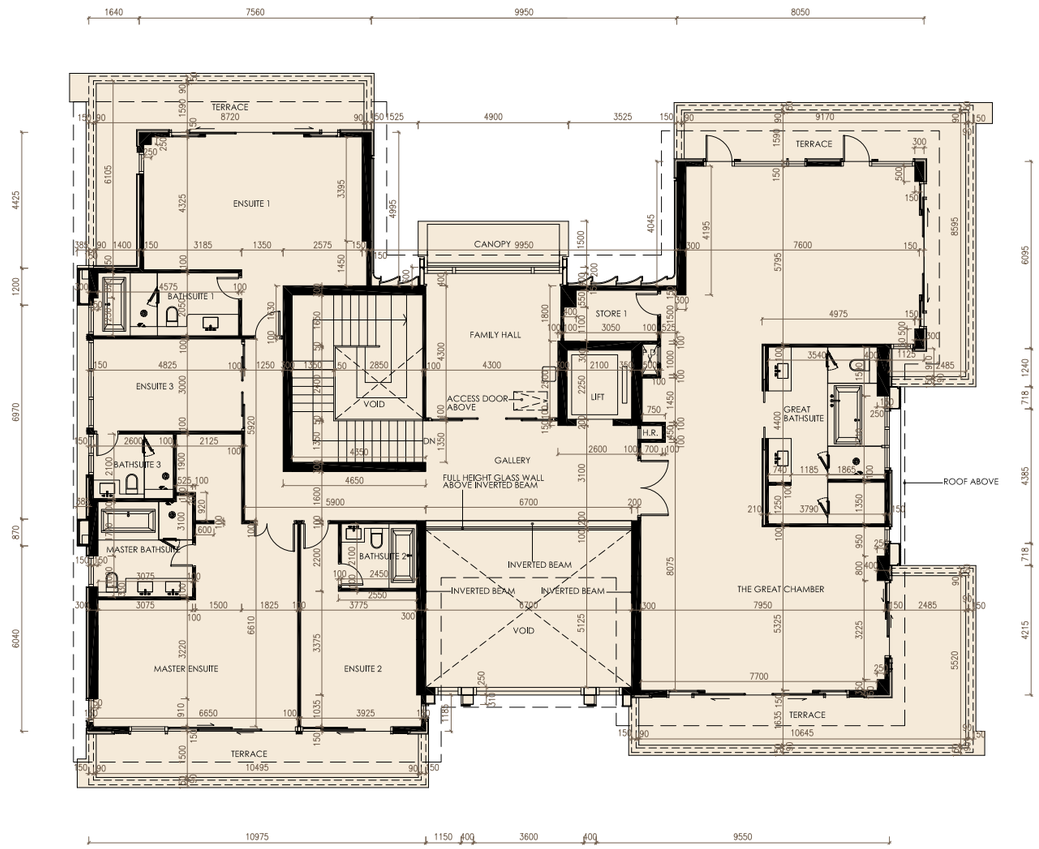

1樓
1/F

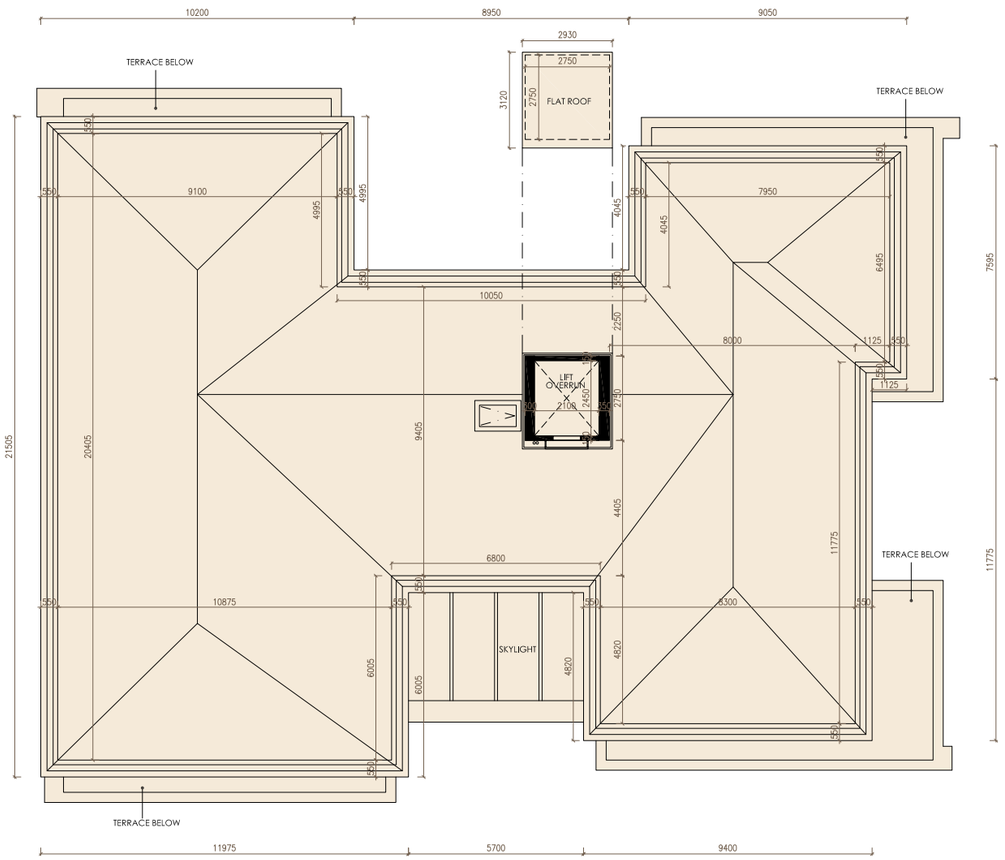

天台
Roof

比例
Scale : 0米/M 5米/M