第2座
Tower 2

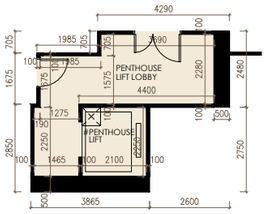

地庫局部平面圖
Part Plan of Basement Floor

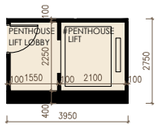

地下局部平面圖
Part Plan of G/F

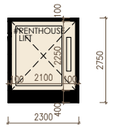

1樓至2樓及5樓至6樓局部平面圖
Part Plan of 1/F-2/F & 5/F-6/F

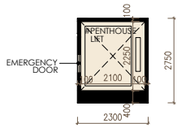

3樓局部平面圖
Part Plan of 3/F

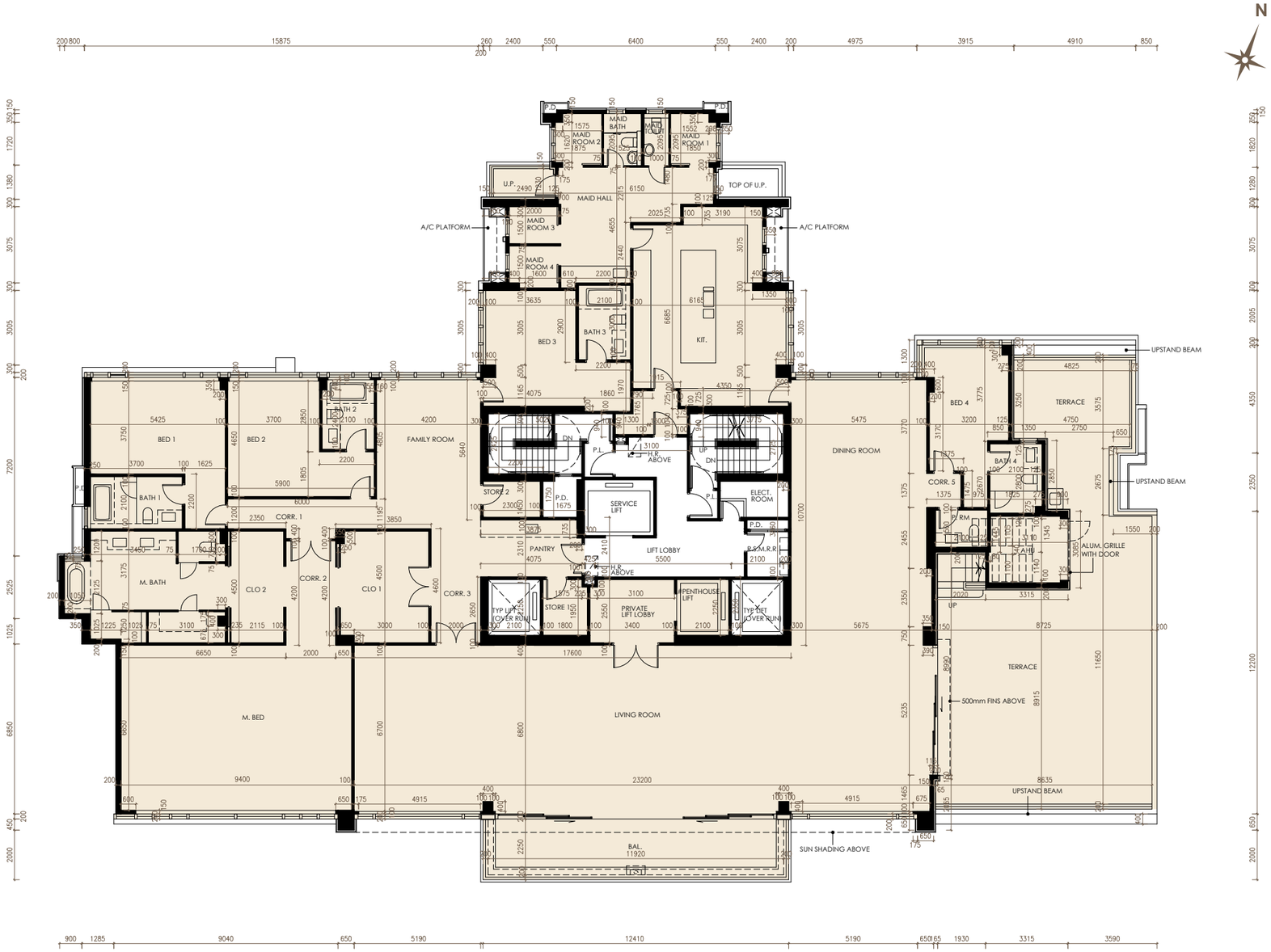

7樓
7/F

備註：
1. 單位包括7樓及天台，名為Penthouse。
2. # Penthouse單位的升降機：為Penthouse單位的升降機，構成Penthouse一部分。Penthouse單位的升降機由地庫至天台，其面積(54.685平方米/589平方呎)已包括Penthouse的實用面積。

Notes:
1. Flat including 7/F and Roof which named as Penthouse.
2. # Penthouse Lift: is the lift of Penthouse, which forms part of Penthouse. The lift of Penthouse is located from Basement floor to Roof and the saleable area of Penthouse includes the area of lift (54.685 sq.m. / 589 sq.ft)

比例
Scale : 0米/M 5米/M

第 2 座
Tower 2

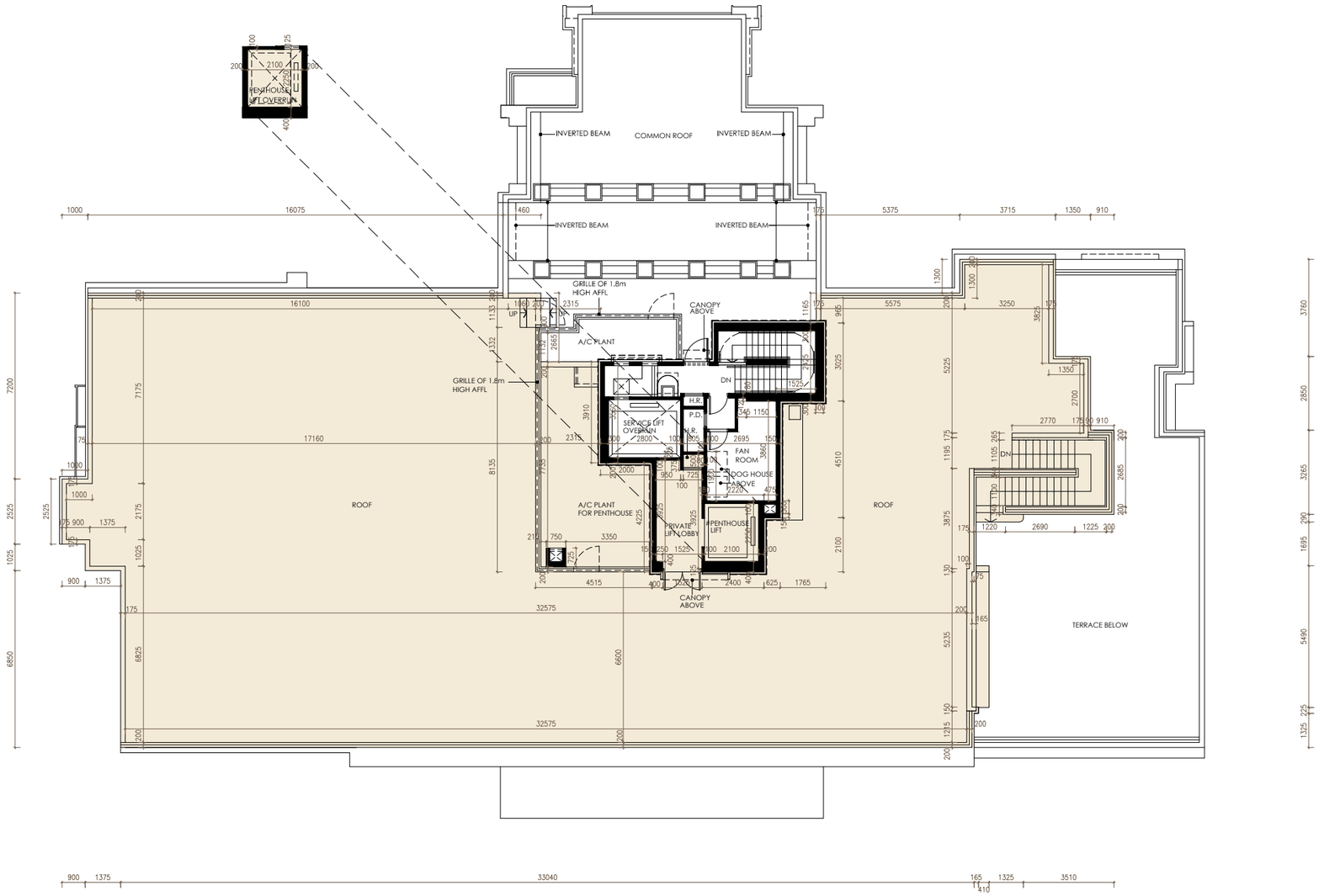

天台
Roof

比例
Scale : 0米/M 5米/M